

THROUGH-WALK DRAIN

DOCUMENT NUMBER: 02700

APPLICATION: ELEMENTARY, MIDDLE AND HIGH SCHOOL

DATE OF ISSUE: 10/14/2022

NOTES:

Provide through-walk drains in accordance with the following detail:

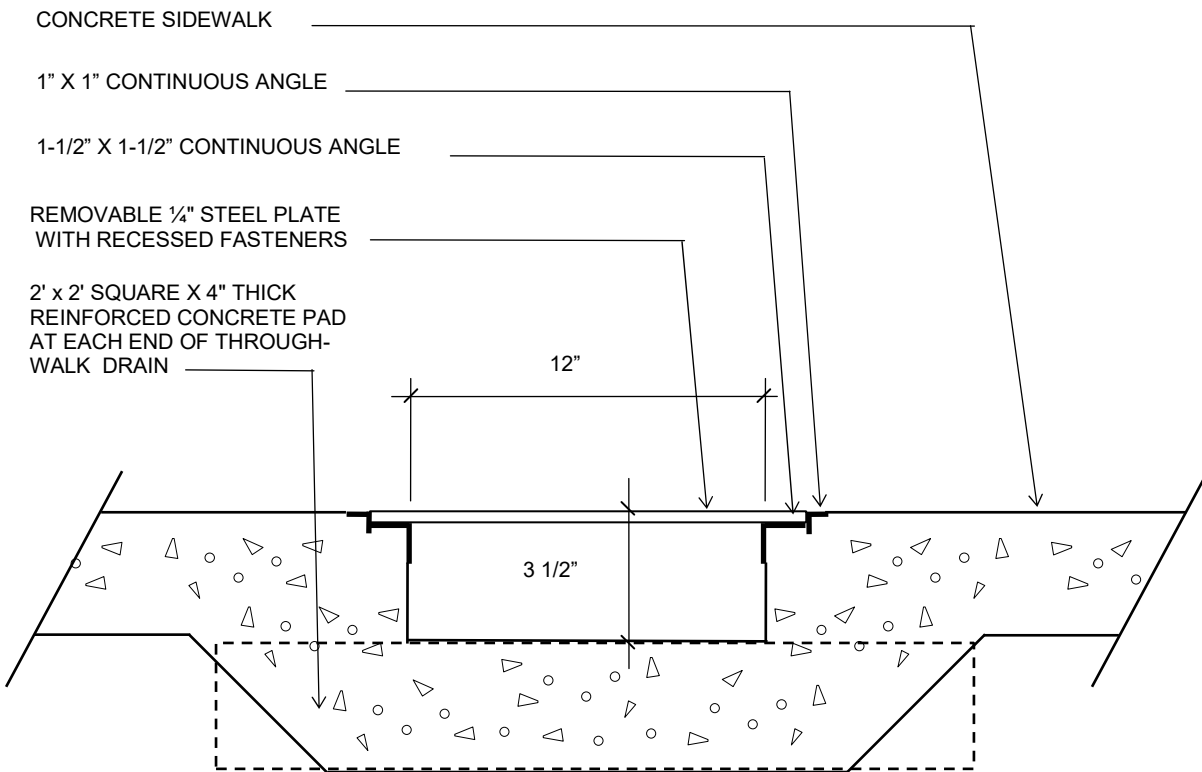

NOTE: Final grading shall provide for 4:1 (max) slope from top of sod adjacent to sidewalk down to top of sod at "cleanout pad."

ATTACHMENTS:

None

